Arizona Power Authority

Operations Report

NOVEMBER 17, 2026

Arizona Power Authority

MONTHLY PRECIPITATION

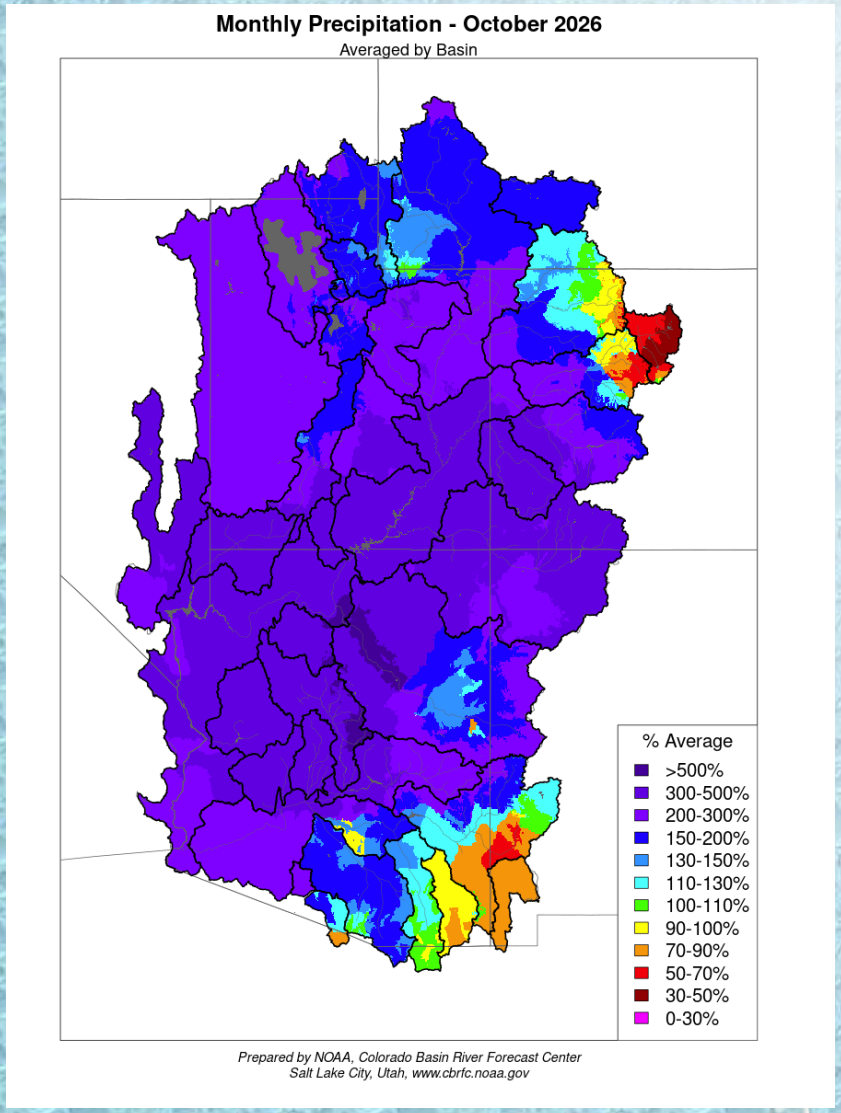

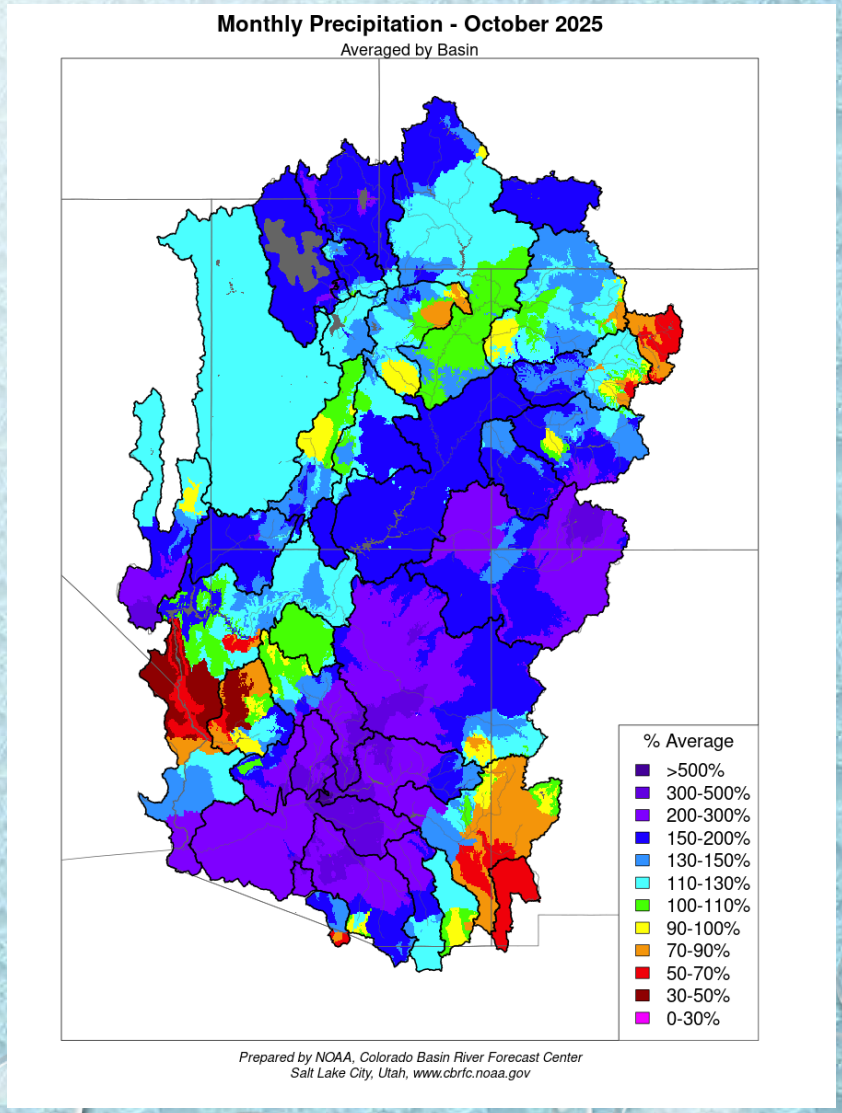

November 17, 2026

Arizona Power Authority

WATER YEAR PRECIPITATION

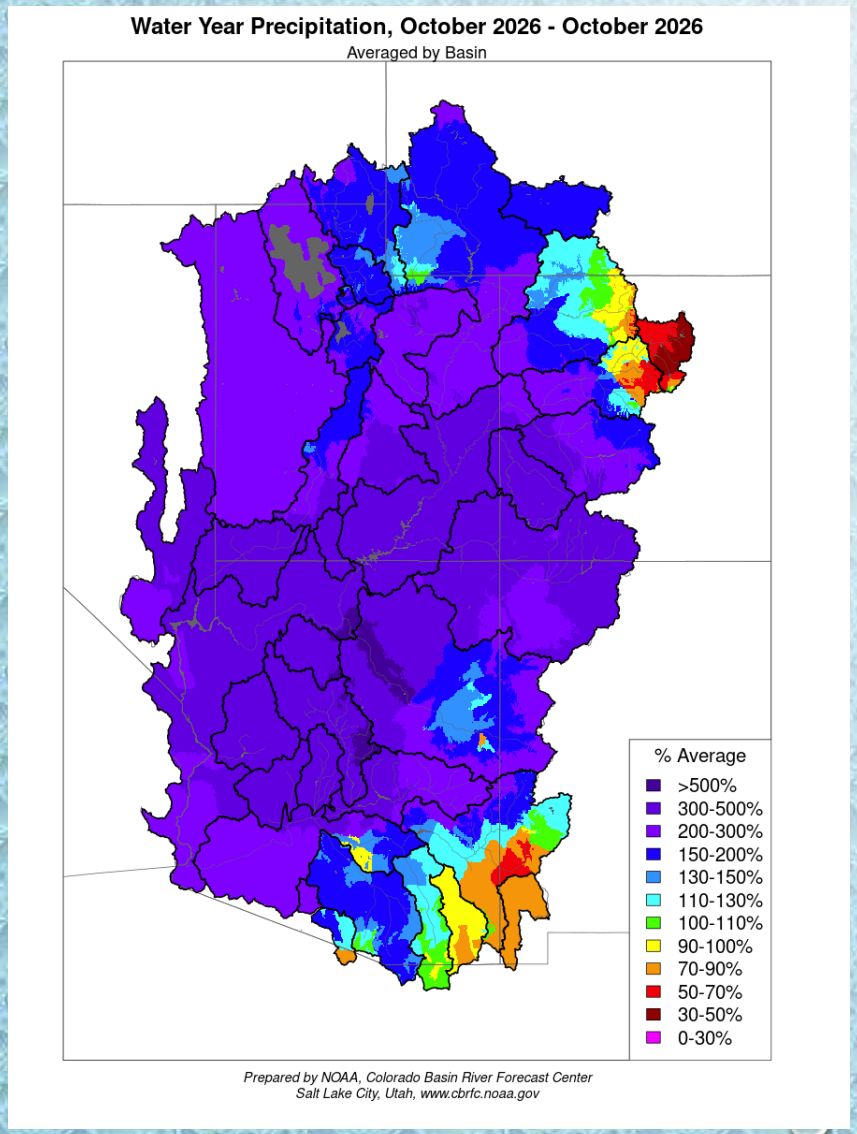

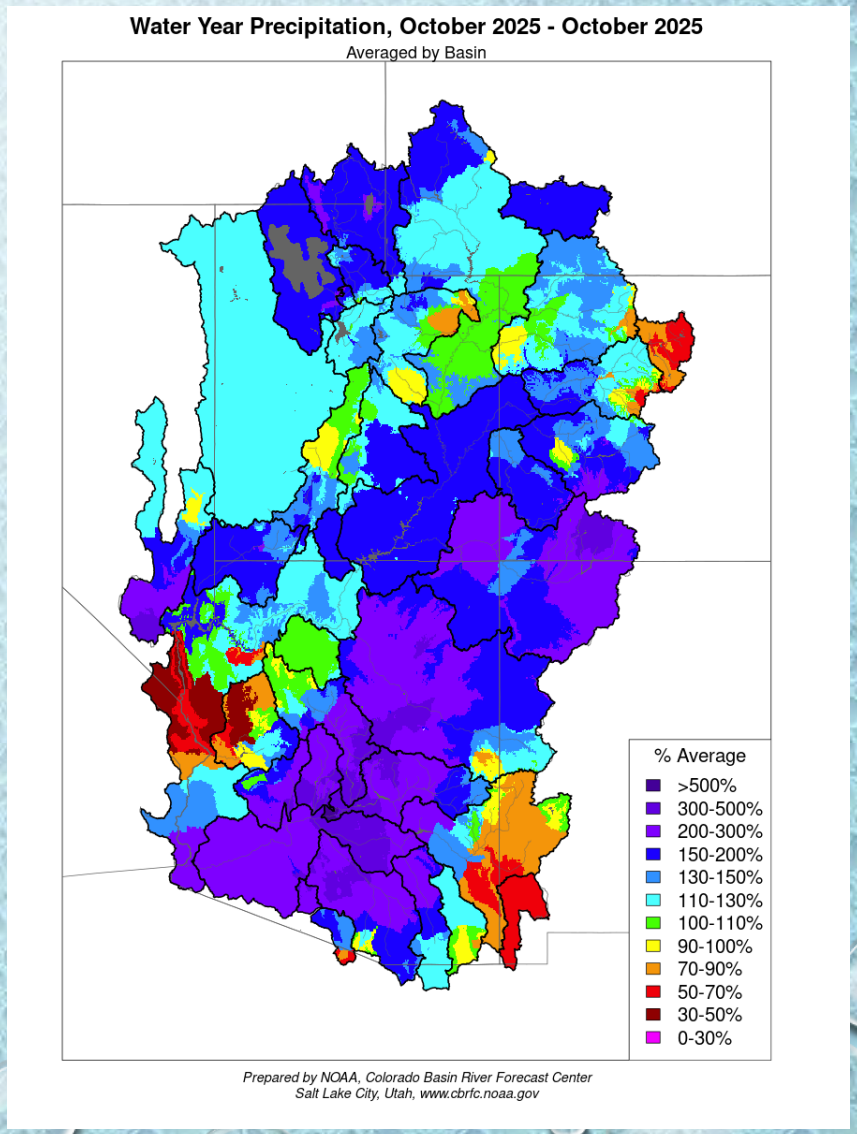

November 17, 2026

Arizona Power Authority

UPPER COLORADO RIVER SYSTEM

Water Year Precipitation to Date

(Average based on 1991 - 2020)

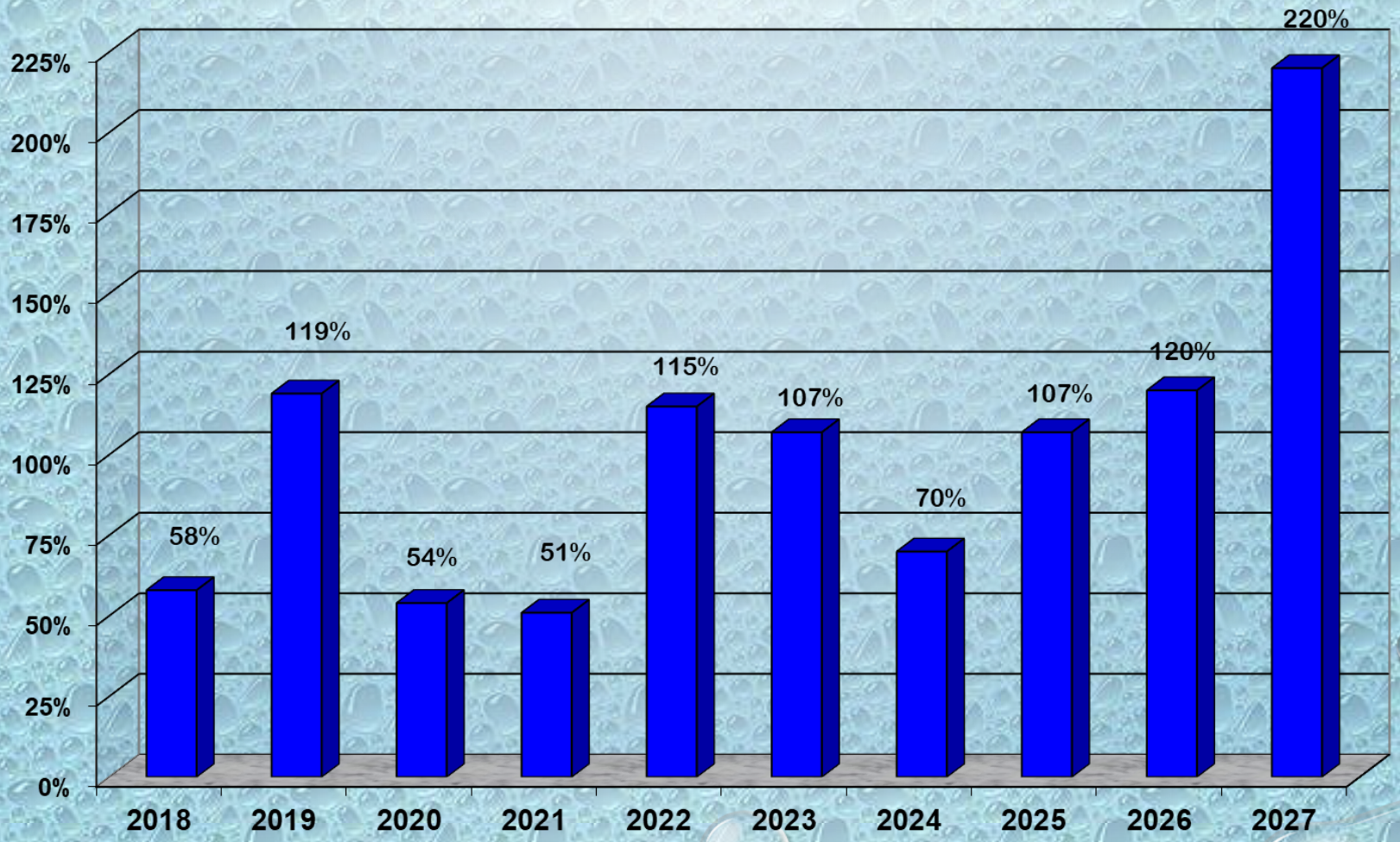

November 17, 2026

Arizona Power Authority

LAKE POWELL ANNUAL UNREGULATED INFLOW

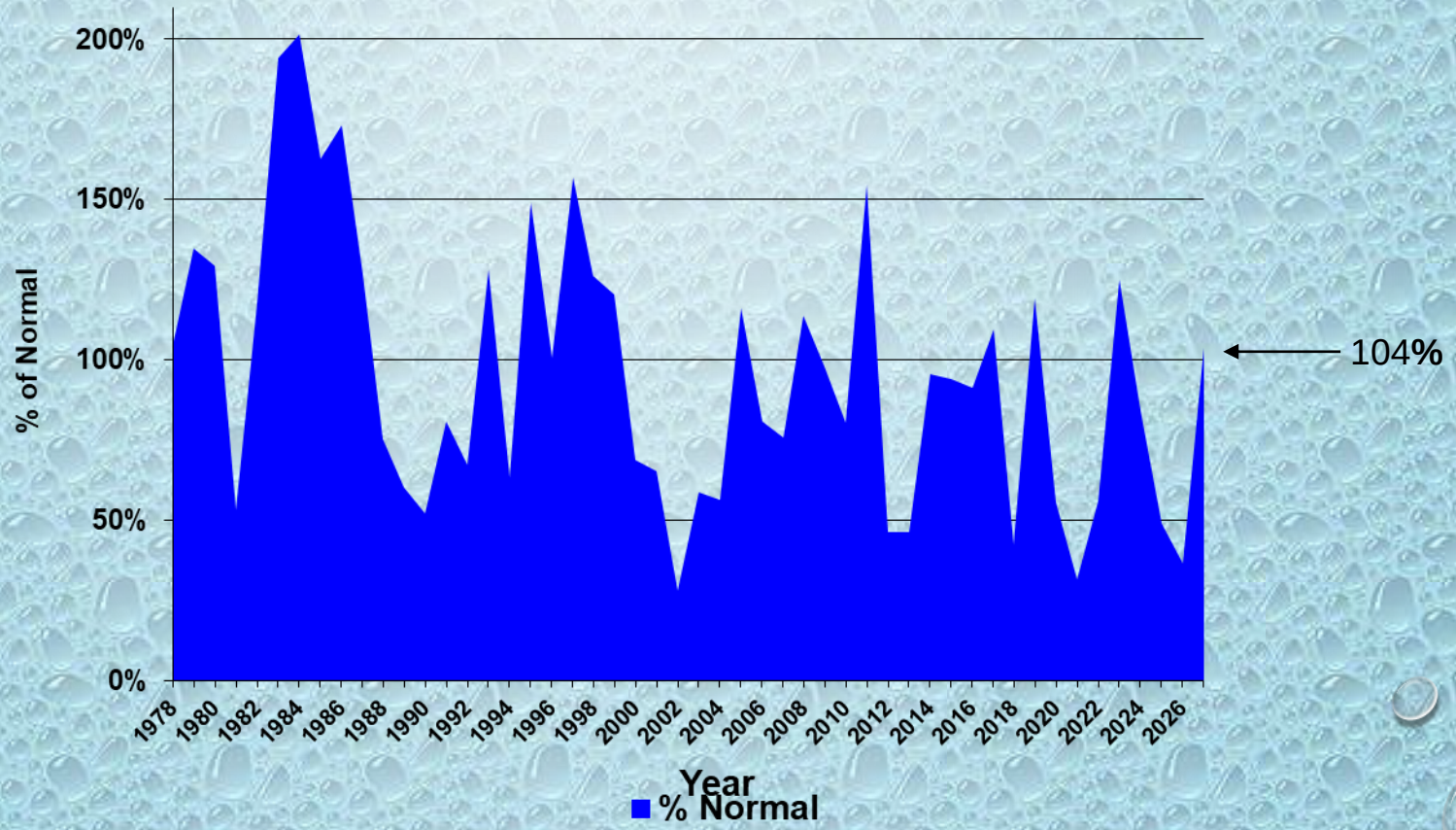

Normal = 9.60 MAF

1991 to 2020

November 17, 2026

Arizona Power Authority

TOTAL SYSTEM CONTENTS

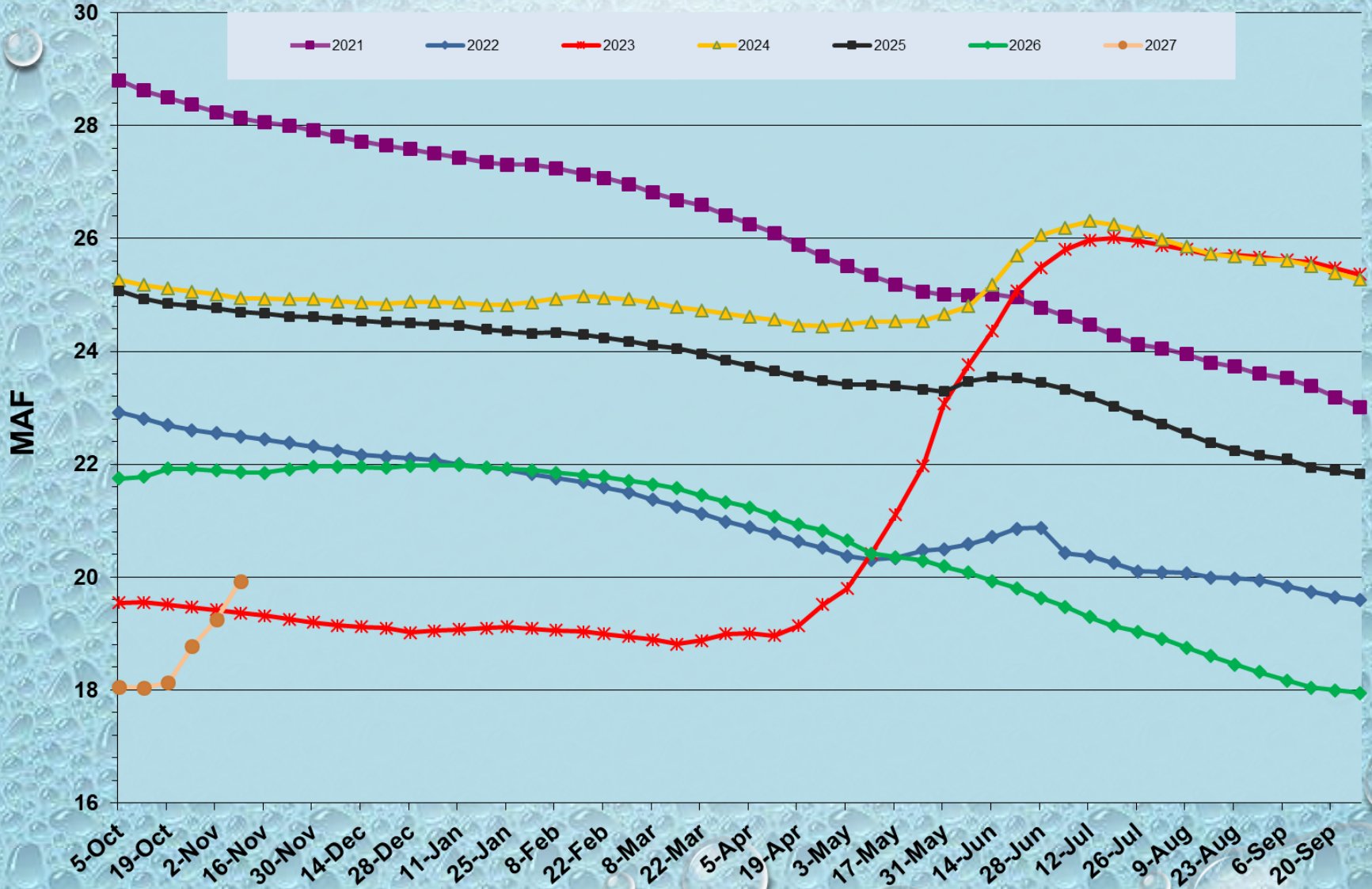

November 17, 2026

Arizona Power Authority

RESERVOIR AND SYSTEM CAPACITY AS OF 11/9/26

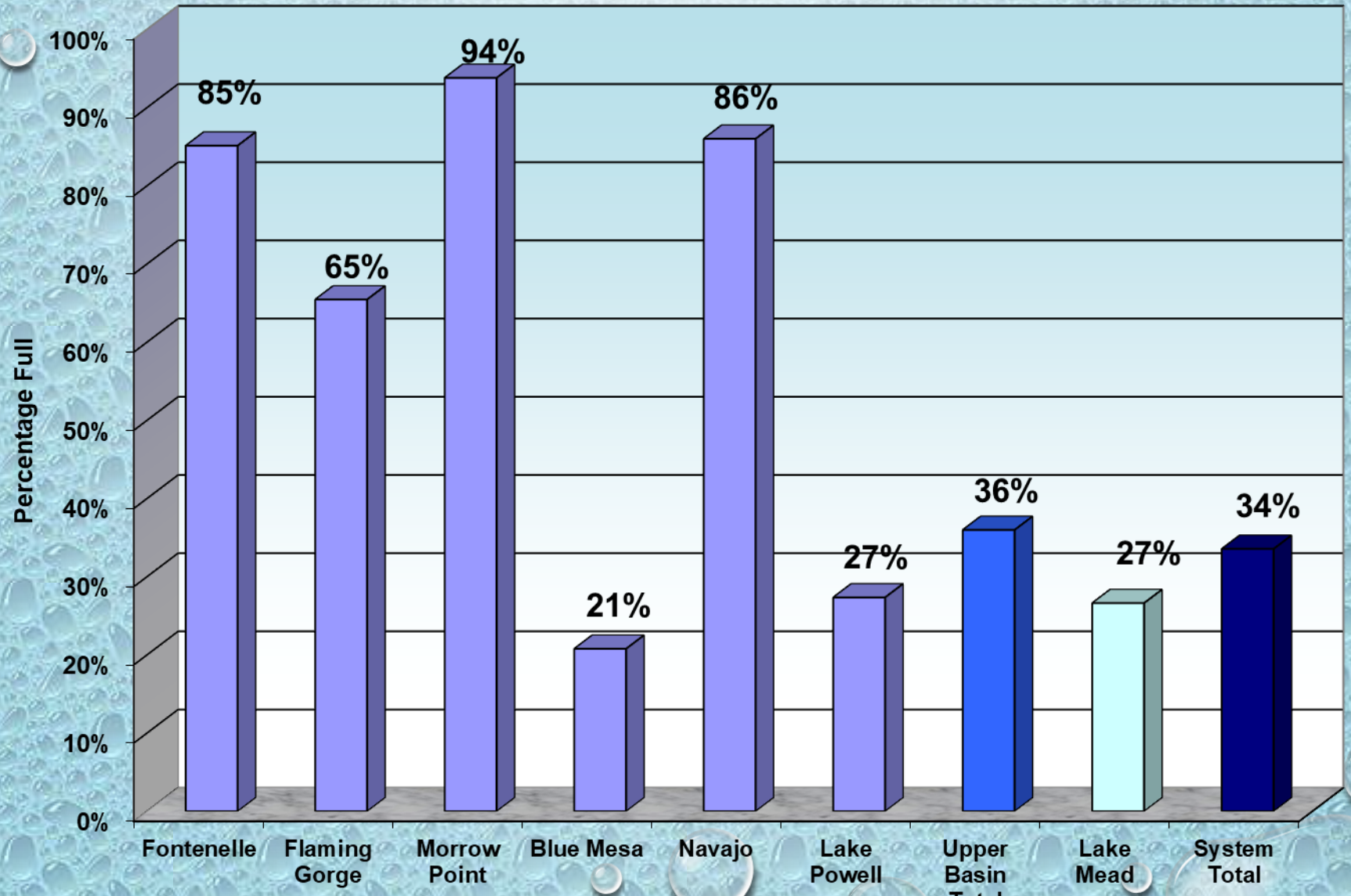

November 17, 2026

Arizona Power Authority

LAKE MEAD ELEVATION

APRIL 2026 THROUGH SEPTEMBER 2028

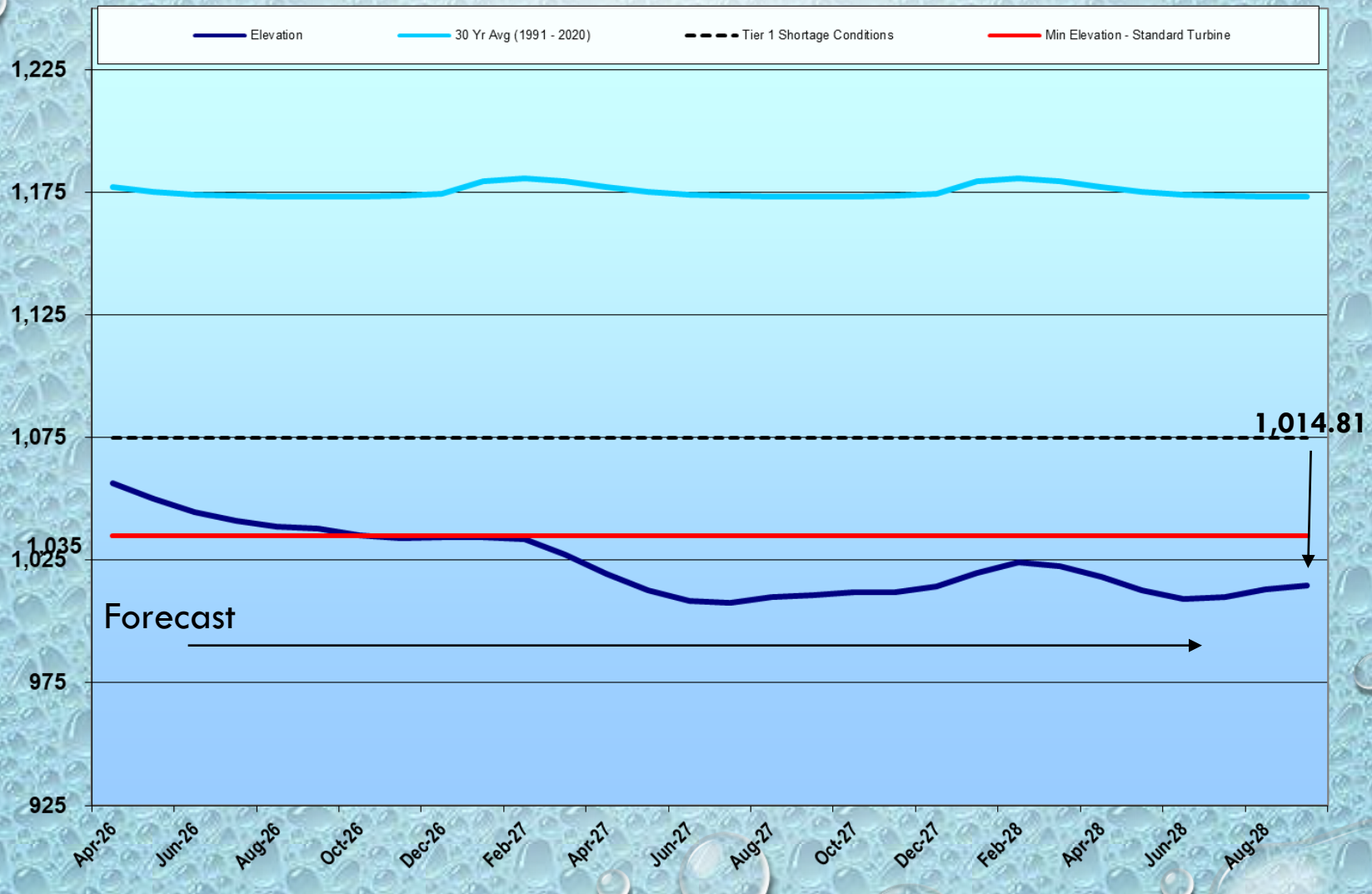

November 17, 2026

Arizona Power Authority

GLEN RELEASE

ACTUALS VS FORECAST

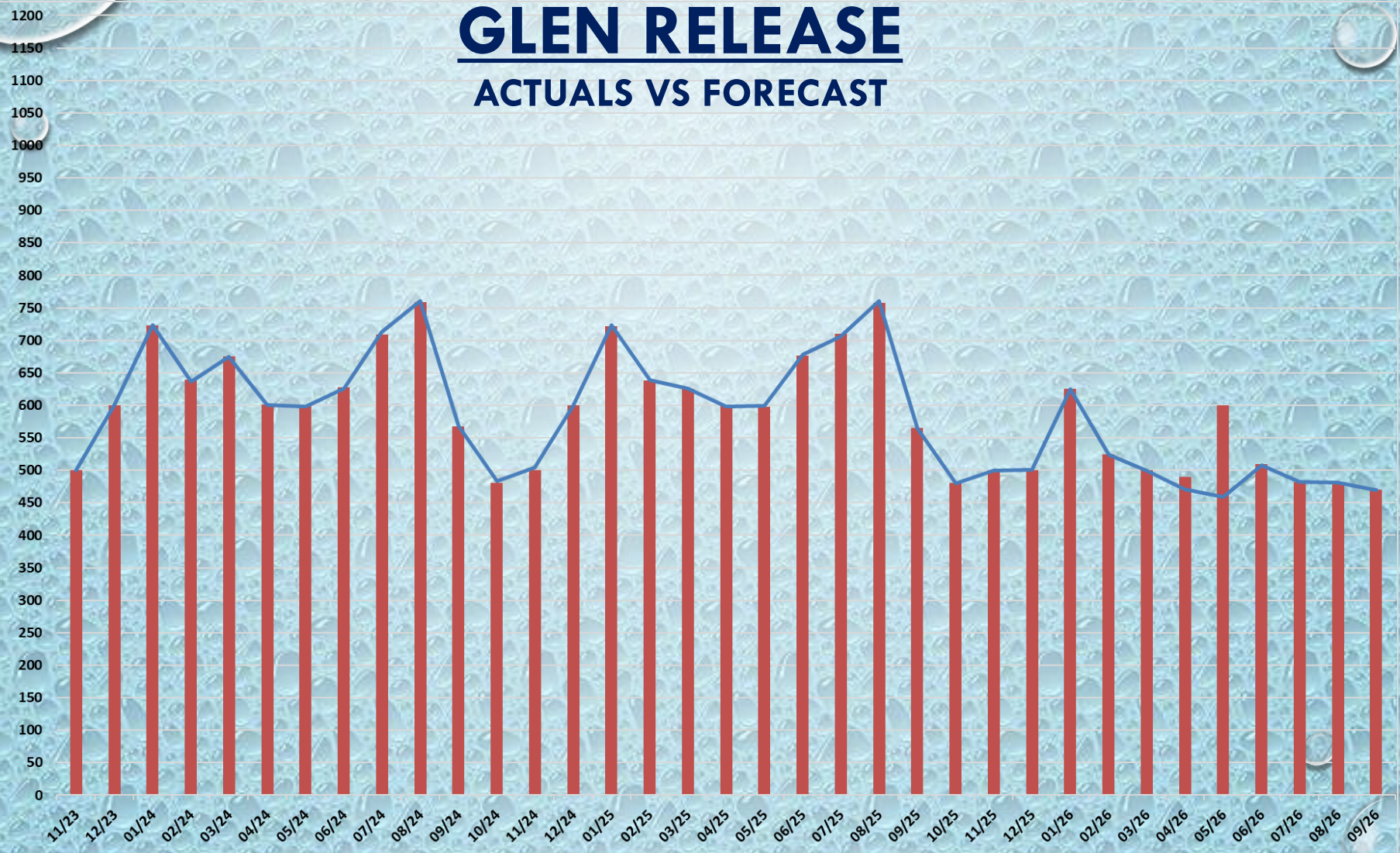

	11/23	12/23	01/24	02/24	03/24	04/24	05/24	06/24	07/24	08/24	09/24	10/24	11/24	12/24	01/25	02/25	03/25	04/25	05/25	06/25	07/25	08/25	09/25	10/25	11/25	12/25	01/26	02/26	03/26	04/26	05/26	06/26	07/26	08/26	09/26
	3	3	4	4	4	4	4	4	4	4	4	4	4	4	5	5	5	5	5	5	5	5	5	5	5	5	6	6	6	6	6	6	6	6	6
Forecast	500	600	723	639	675	601	599	628	709	759	567	480	500	600	722	638	625	600	598	676	710	757	565	480	500	500	625	525	500	490	600	509	482	482	470
Actual	500	600	723	636	675	601	598	626	713	760	568	483	504	599	723	639	626	598	599	678	706	761	565	480	500	501	625	524	500	471	459	508	482	481	470

November 17, 2026

Arizona Power Authority

HOOVER RELEASE

ACTUALS VS FORECAST

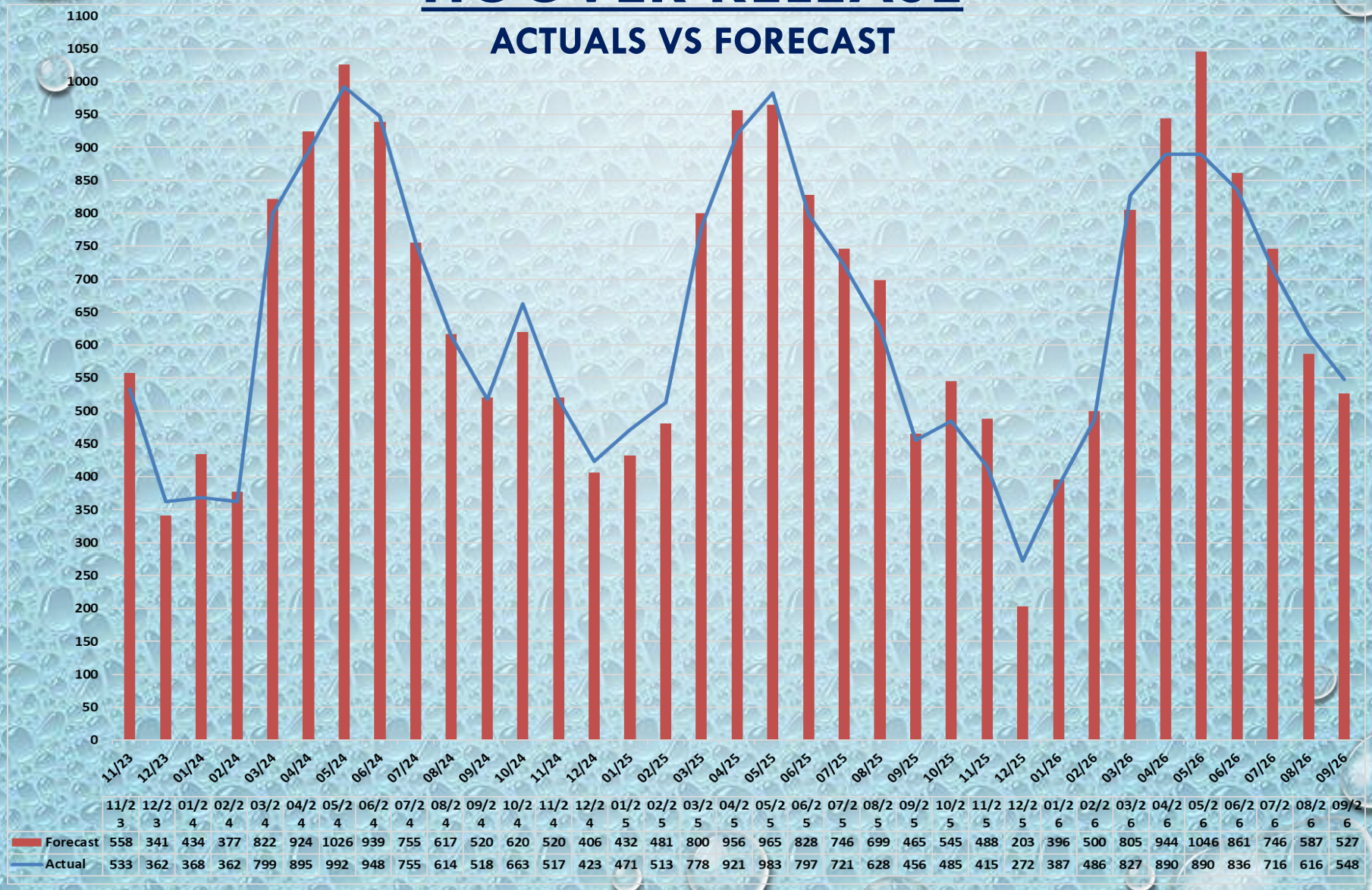

	11/23	12/23	01/24	02/24	03/24	04/24	05/24	06/24	07/24	08/24	09/24	10/24	11/24	12/24	01/25	02/25	03/25	04/25	05/25	06/25	07/25	08/25	09/25	10/25	11/25	12/25	01/26	02/26	03/26	04/26	05/26	06/26	07/26	08/26	09/26
Forecast	558	341	434	377	822	924	1026	939	755	617	520	620	520	406	432	481	800	956	965	828	746	699	465	545	488	203	396	500	805	944	1046	861	746	587	527
Actual	533	362	368	362	799	895	992	948	755	614	518	663	517	423	471	513	778	921	983	797	721	628	456	485	415	272	387	486	827	890	890	836	716	616	548

November 17, 2026

Questions or Comments?
Call Doug Brimhall at:
602-368-4265

For a copy of this report, go to the Power Authority website at: http://www.powerauthority.org/ and click on downloads.